

AUDIZIONE PER SECONDO FLAUTO CON OBBLIGO DELLA FILA E DELL'OTTAVINO

PASSI da eseguirsi con IL FLAUTO		
L. van Beethoven	Leonore n.3 (parte del Flauto I)	2
V. Bellini	Norma: <i>Casta Diva</i> (parte del Flauto I)	3
B. Bartók	Concerto per orchestra: <i>Il giuoco delle coppie</i> (parte del Flauto II)	4
A. Dvořák	Sinfonia n.9: <i>I movimento</i> (parte del Flauto II)	5
F. Mendelssohn-Bartholdy	Sinfonia n.4: <i>Saltarello</i> (parte del Flauto II)	6
S. Prokofiev	Pierino e il lupo	9
M. Ravel	Ma mère l'oye: <i>Pavane de la belle au bois dormant</i> (parte del Flauto II)	12
G. Rossini	Guglielmo Tell: <i>Sinfonia</i> (parte del Flauto I)	13
G. Verdi	I Vespri Siciliani: <i>L'autunno</i> (parte del Flauto I)	14

PASSI da eseguirsi con L'OTTAVINO		
M. Ravel	Ma mère l'oye: <i>Laideronnette, Impératrice des Pagodes</i>	15
G. Rossini	Semiramide: <i>Sinfonia</i>	17
G. Verdi	La Traviata: <i>Introduzione</i>	18

Milano, 04/07/2024

Ouverture zu Leonore Nr. 3

Adagio [$\text{♩} = 60-63$]

L. van Beethoven
op. 72 a

Tempo I (Allegro) [$\text{♩} = 120-132$]

V. Bellini: Norma, Scena IV "Casta Diva"

CAVATINA

Solo *assai espressivo e legato*

373 *p*

AND.^{te} SOST.^o ASSAI

381 *lento a tempo*

Bartok: Concerto for orchestra: 2nd movement

60 Allegretto scherzando

mf

f sf mf

f mf

77 Poco rallent.

f

83 a tempo

mf cresc. ff

Aus der neuen Welt. — Z nového světa.

SYMPHONIE.

Flauto II.

Ant. Dvořák, Op. 85.

Allegro molto.

107

Viol. I.

I Solo.

pp

pp

pp

pp

4. 12 Solo.

FELIX MENDELSSHOHN-BARTHOLDY
SINFONIA NR. 4, ITALIANA (FLAUTO II)

Saltarello

1833

Presto

Flauto II

9

81

4

f *pp*

91

98

B

103

PETER AND THE WOLF

A MUSICAL TALE FOR CHILDREN

Andantino. $\text{♩} = 92$

FLUTE

Serge Prokofieff, Op. 67

Early one morning ...
... the big green meadow

2 Allegro. $\text{♩} = 176$

On the branch ...
... chirped the bird gaily.

Copyright 1942 by Hawkes & Son (London) Ltd.

B. & H. 8756

2

FLUTE

Just then a duck . . .
... in the meadow.

mp

6 L'istesso tempo $\text{♩} = \text{♩}$

Ob.

p

7 $\text{♩} = 96$

p

What kind of a bird . . .
dived into the pond.

p

8

f con brio

9 Più mosso

Ob.

accel.

f

10

f

p

p

ritard.

13 Allegro, ma non troppo $\text{♩} = 152-160$

Maurice Ravel Mother Goose Suite

1^{re} GRANDE FLÛTE 2^e GRANDE FLÛTE et PETITE FLÛTE I. Pavane de la Belle au bois dormant

Lent

1^{re} Gde FLÛTE

2^e Gde FLÛTE

SOLO

pp

pp *expressif*

Gioachino Rossini
GUGLIELMO TELL

Flauto I.^o

Pastorale

Sinfonia

Andante. (♩=74)
2 Engl. II.^o

Engl. II.

F 1

1 G

Allegro vivace. (♩=162)

16 17 H

Viol. pp

VESPRI SICILIANI

Le quattro stagioni

L'AUTUNNO

G. Verdi

2^{da} VARIAZIONE.

All.^o moderato.

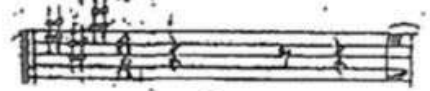

91

92 Solo.

cres.

cres.

FLÛTES

III. Laideronnette, Impératrice des Pagodes

Mouv^t de Marche

G^{de} FLÛTE

pte FLÛTE

FLÛTES

4

5 SOLO

p

3

6

7

3

pp

8

ff

1

Gioacchino Rossini
Semiramide Overture

Piccolo

Allegro vivace
24 A 8
mf *cresc.* *ff*

Andantino
p *cresc.*

108
f

[132] **Allegro**
p

[136]

[140]
f

190 **Solo**
p

194
L

T
p *p*

331
p

336
U

349

ATTO PRIMO

N. 2. Introduzione

Allegro brillantissimo e molto vivace

Ottavino

ff

3

tr
p

7

10

tr

13

tr

16

tr

Fl. II / Ott.

19

22

tr

f

25

27

29

19

3

(Cr.)

(Fl. I)

53

f

55

57

21

tutto?... Miei cari, 4 s'apre ogni